

2022 NDHS NATIONAL DEMOGRAPHIC AND HEALTH SURVEY NORTHERN MINDANAO

PSAX-IG-2023-18

The 2022 Philippine National Demographic and Health Survey (NDHS) is the 7th Demographic and Health Survey (DHS) conducted in the Philippines which was implemented by the Philippine Statistics Authority (PSA). The United States Agency for International Development (USAID) provided technical assistance through ICF under the DHS Program.



CHILDHOOD MORTALITY

EARLY CHILDHOOD MORTALITY

Deaths per 1,000 live births in the 10-year period preceding the survey

8 **NEONATAL MORTALITY**
The probability of dying within the first month of life.



12 **INFANT MORTALITY**
The probability of dying between birth and the first birthday.



19 **UNDER-5 MORTALITY**
The probability of dying between birth and the fifth birthday.



PERINATAL MORTALITY

Deaths per 1,000 live births in the 5-year period preceding the survey

11 **STILLBIRTH RATE**
The probability of dying at stillbirth (pregnancy losses occurring after 28 weeks of gestation).



6 **EARLY NEONATAL RATE**
The probability of dying within the first seven days of life.



HEALTH CARE UTILIZATION, AND CHRONIC AND INFECTIOUS DISEASES

PHILHEALTH AND OTHER HEALTH INSURANCE COVERAGE

Percentage of the de jure population with health insurance. Respondents may report more than one type of insurance.



TREATMENT-SEEKING BEHAVIOR

Percentage of the de jure population who visited a health facility or sought advice or treatment in the 30 days before the survey.



KNOWLEDGE OF TUBERCULOSIS AND ATTITUDES TOWARDS PEOPLE WITH TUBERCULOSIS

Percent of household population that has heard of Tuberculosis (TB).

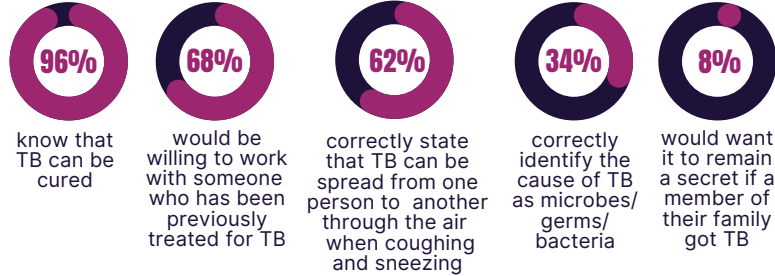

COVID-19 INFECTION PREVENTION

Ratio of household respondents who state that COVID-19 can be prevented through various means.



HIV KNOWLEDGE AND TESTING



(women aged 15–49)

96% have heard of HIV/AIDS



2% were tested for HIV and received results

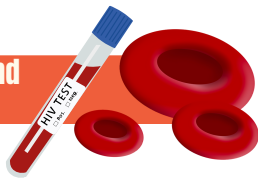

Less than 1% were tested for HIV in the last 12 months and received results



DISCRIMINATORY ATTITUDES TOWARDS PEOPLE LIVING WITH HIV

60% do not think that children living with HIV should be able to attend school with children who are HIV negative

57% would not buy fresh vegetables from a shopkeeper who has HIV

67% with discriminatory attitudes towards people living with HIV

KNOWLEDGE ABOUT HIV PREVENTION AMONG YOUNG WOMEN

65% uses a condom every time they have sex

uses a condom every time they have sex

66% have sex with only one uninfected partner who has no other partners

have sex with only one uninfected partner who has no other partners



REPUBLIC OF THE PHILIPPINES
PHILIPPINE STATISTICS AUTHORITY
REGION X- NORTHERN MINDANAO

3rd Floor Limketkai Module-2 BPO & Cyberpark Building
Rosario Crescent, Brgy. 31, Cagayan de Oro City
Landline: (088)291-1672 Mobile Number: 0917-821-9152
<http://rso10.psa.gov.ph> rso10@psa.gov.ph

